

COL / 02 / 0190

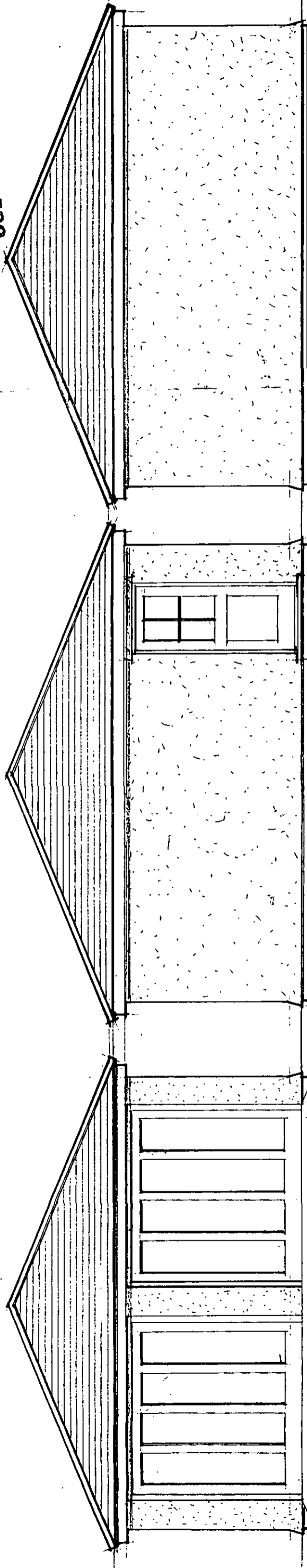

FRONT ELEVATION

SIDE ELEVATION

REAR ELEVATION

PLAN

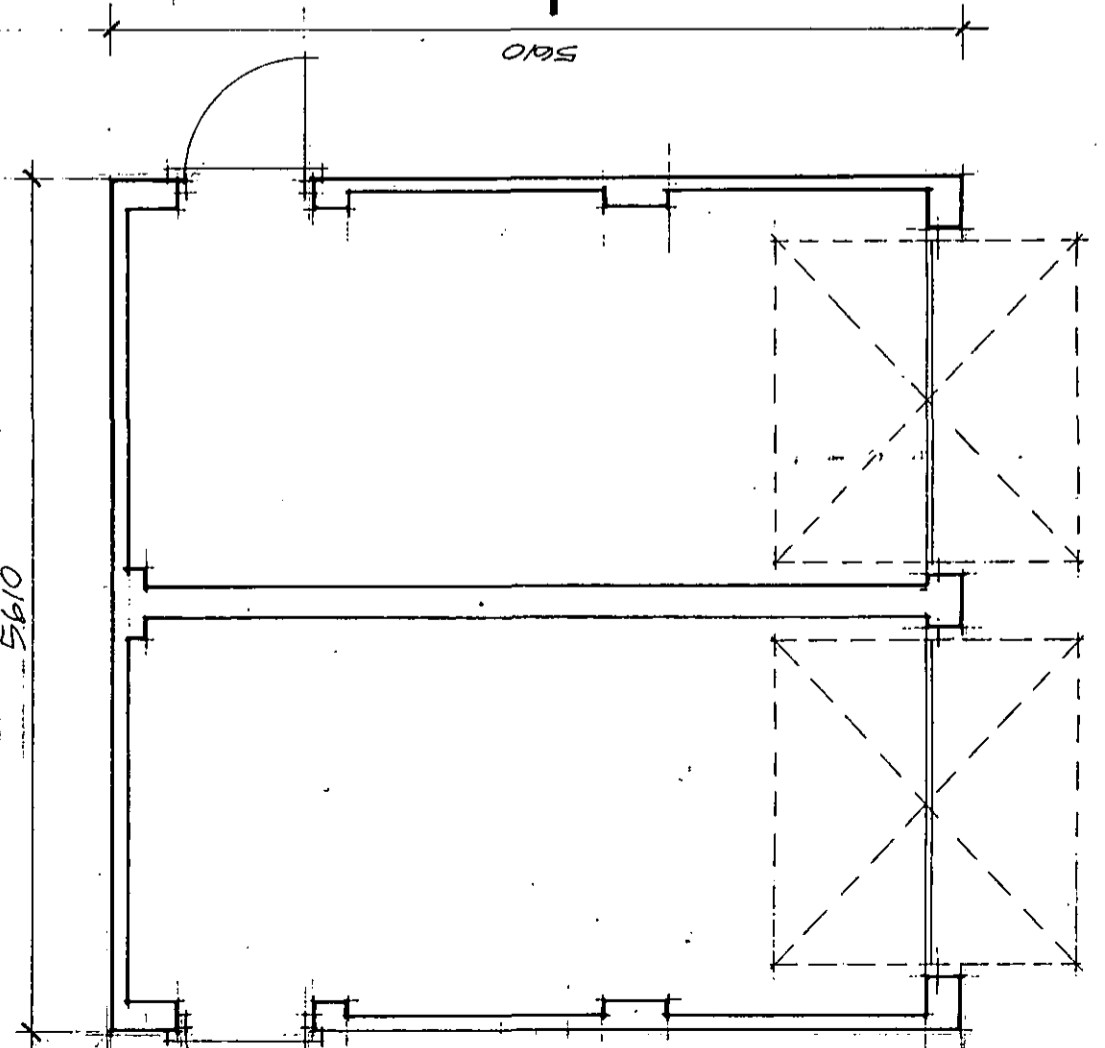

DRAWING



EXTERNAL FINISHES:

ROOF:

Eternit composite slate: Blue/Black with contrasting Red ridge tiles.

WALLS:

Brick plinth: Red Mellow Durham Stock or similar, white mortar.

Rendered blockwork: Masonry Paint finish: White or Cream.

JOINERY: Fascias, Soffits, Door Frames and Cills: Stained/Preservative finished timber: Black

Doors: Paint finish: Client's choice.

RECEIVED FOR ARCHITECT
LEGEND 04 FEB 2002

10.2

Proposed Detached House and Garage
at: Land Adjacent to The Fox P.H and
104 East Road, West Mersea
Essex. CO5 8SA

for: Vinwood Anglia Ltd.

Plan Ref: JV/SM/DH06
January 2002

Stuart Moncur
Building Consultant

2 Seaview Avenue, West Mersea, CO5 8HE.
Tel: 01206 384507 & 07976 722569.

Proposed - Garage Plan & Elevations.
Scale 1:50 & As Shown.

SITE PLAN:
 As Approved under the Town & Country
 Planning Act 1990.
 Application No: COL/91/0767
 Application date: 07/06/1991
 Approval date: 05/08/1991

COL 102/0190

**COLOHESIELE BOPHETSI
 RECEIVED
 04 FEB 2002
 LEADEN
 GARAGE**

Proposed Detached House and Garage
 at: Land Adjacent to The Fox P.H. and
 104 East Road
 West Mersea
 Essex. CO5 8SA
 for: Vinwood Anglia Ltd.
 Plan Ref: JV/SM/DHO5
 Proposed - Site/Block Plan.
 January 2002
 Scale 1:100.
 Stuart Moncur Building Consultant
 2 Seaview Avenue, West Mersea, CO5 8HE.
 Tel: 01206 384307 & 07976 722569.

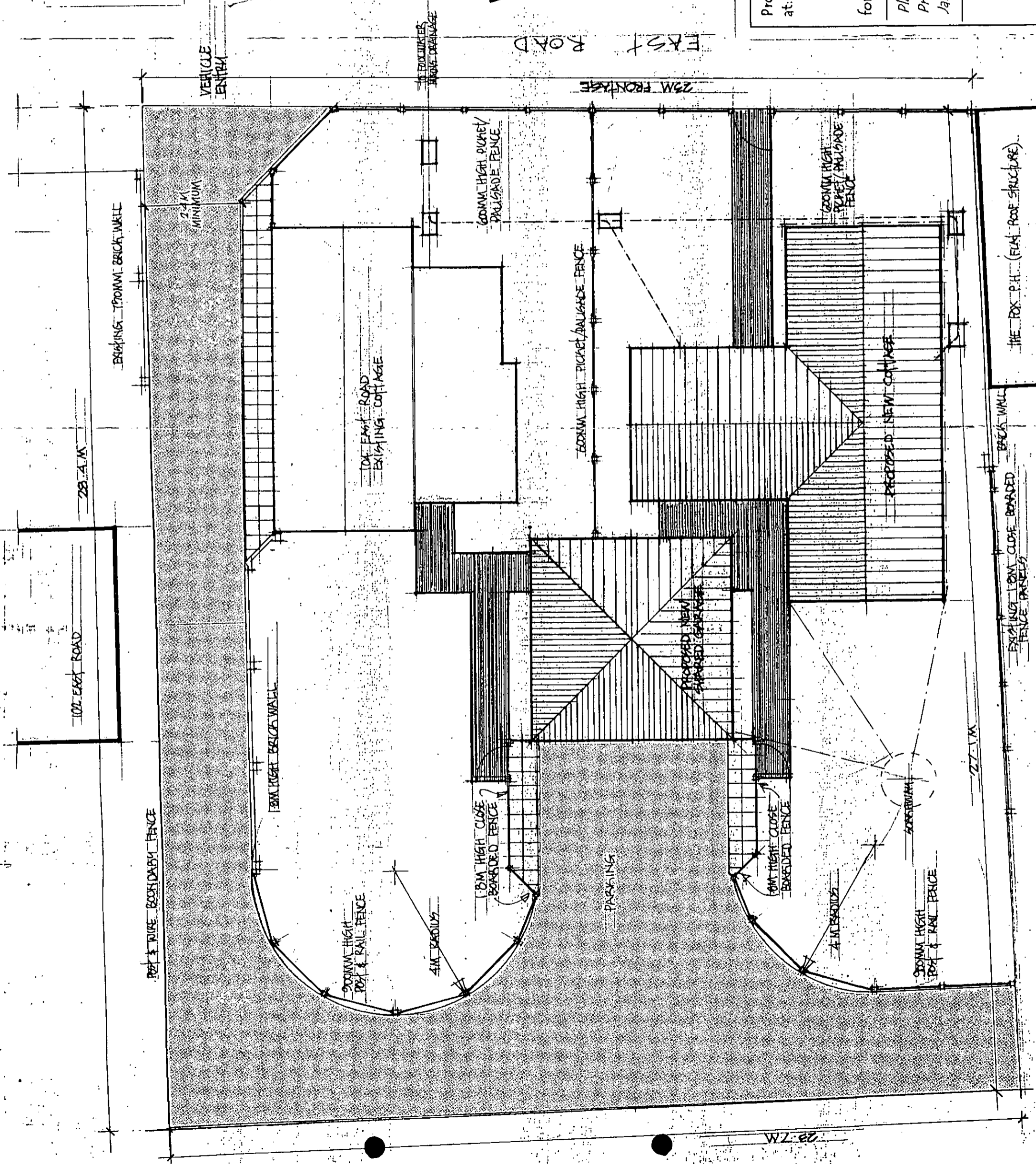

THE FOX P.H. (FLAT ROOF STRUCTURE)
 BACK WALL
 EXISTING 1.8M CLOSE BOARDED
 FENCE PANELS

COL / 02 / 0190

COLCHESTER BOROUGH COUNCIL
RECEIVED 04 FEB 2002
LEIGH GRANGE

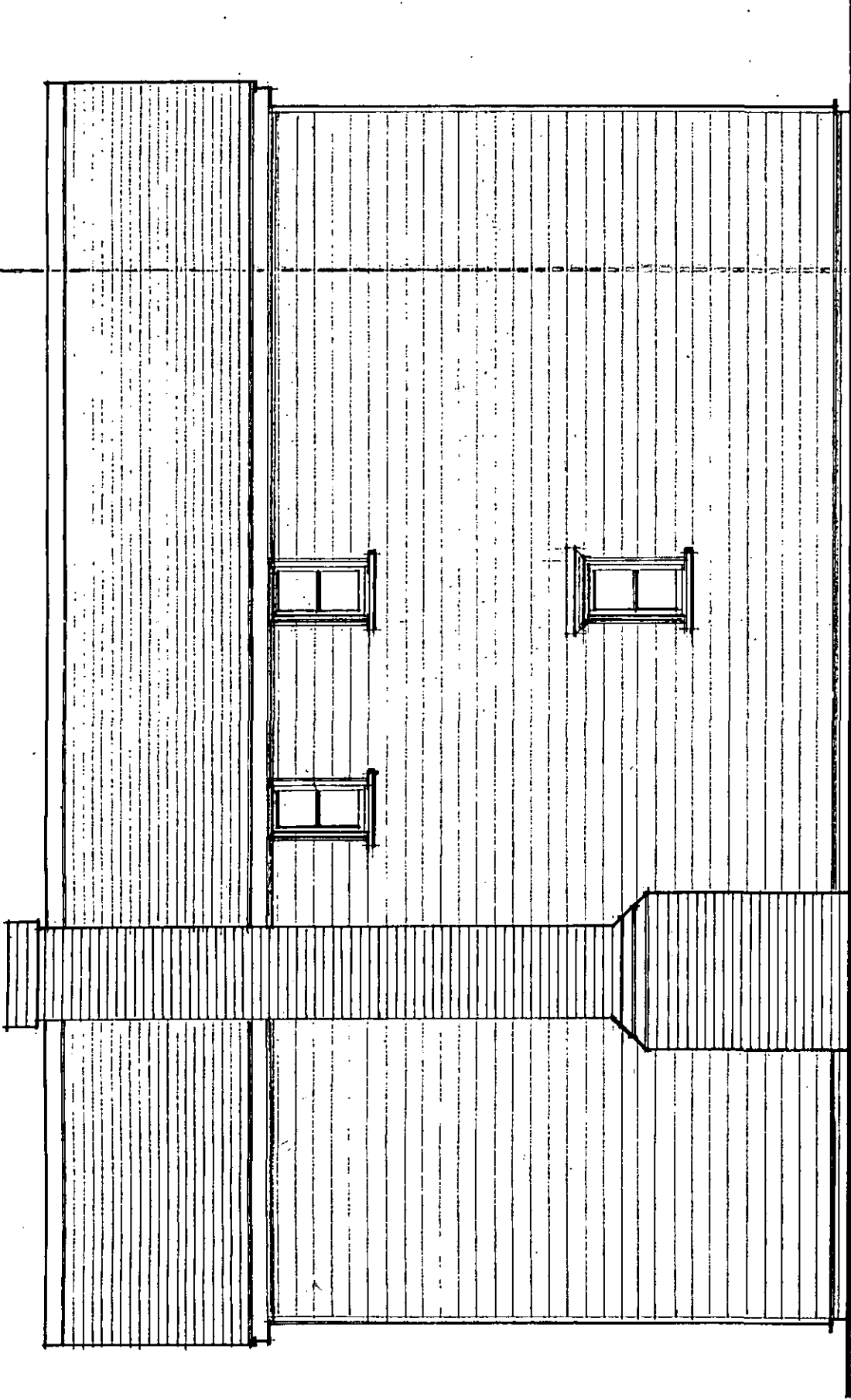

SIDE ELEVATION

EXTERNAL FINISHES:

- ROOF: Eternit composite slate: Blue/Black with contrasting Red ridge tiles.
- WALLS: Brick plinth: Red Mellow Durham Stock or similar, white mortar.
Softwood weatherboard: Paint/Stain finish: White.
- CHIMNEY: Red Mellow Durham Stock or similar, white mortar.
- JOINERY: Fascias, Soffits, Bargeboards, Door & Window Frames and Cills: Stained/Preservative finished timber: Black
Windows sashes: Paint finish: White.
Doors: Paint finish: Clients choice.

Proposed Detached House and Garage
at: Land Adjacent to The Fox P.H. and
104 East Road
West Mersea
Essex: CO5 8SA
for: Vinwood Anglia Ltd.

Plan Ref: JV/SM/DH04

Proposed - Side Elevation.

January 2002

Scale 1:50 & As Shown.

Stuart Moncur Building Consultant
2 Seaview Avenue, West Mersea, CO5 8HE.
Tel: 01206 384507 & 07976 722569.

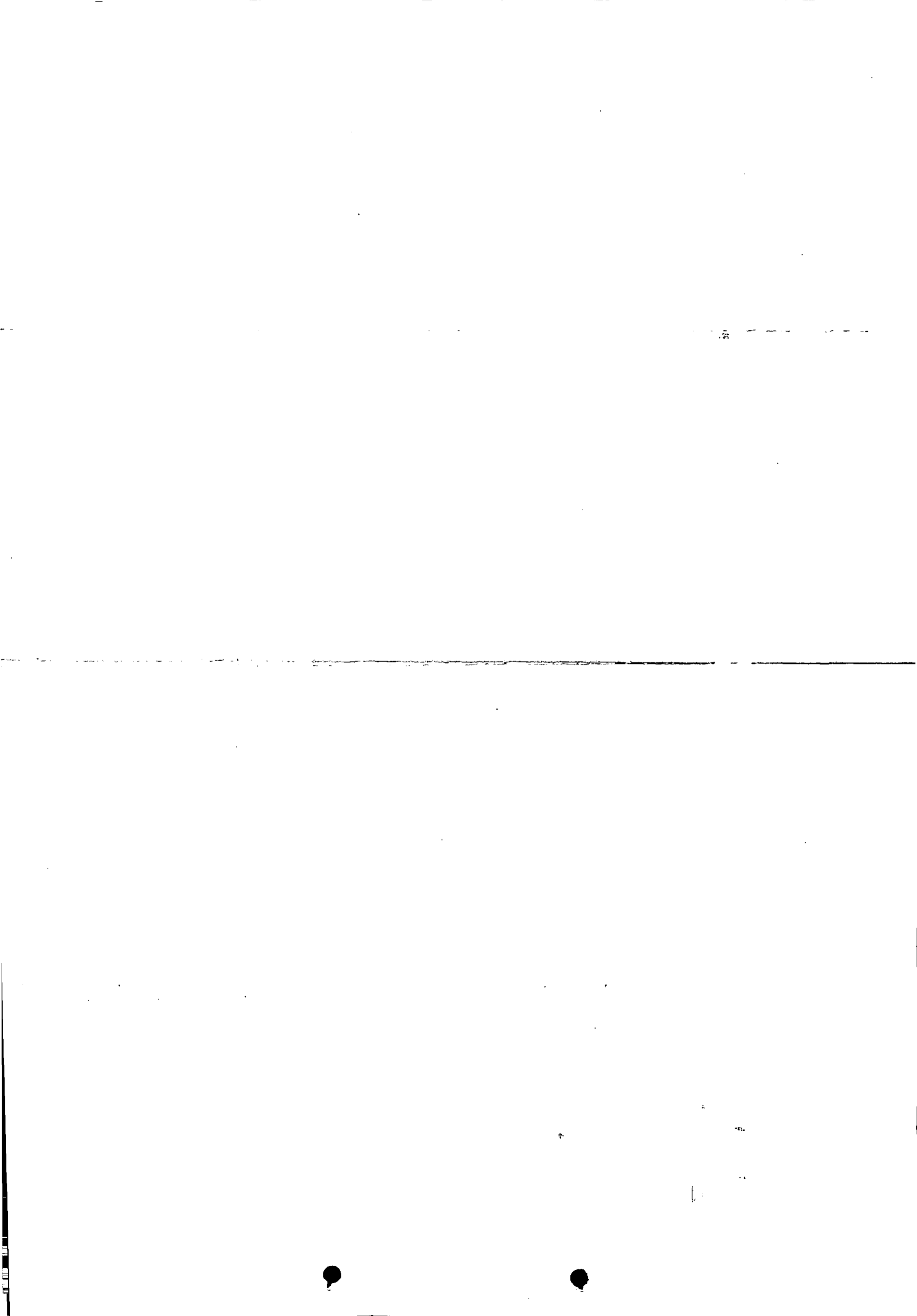

02/01901

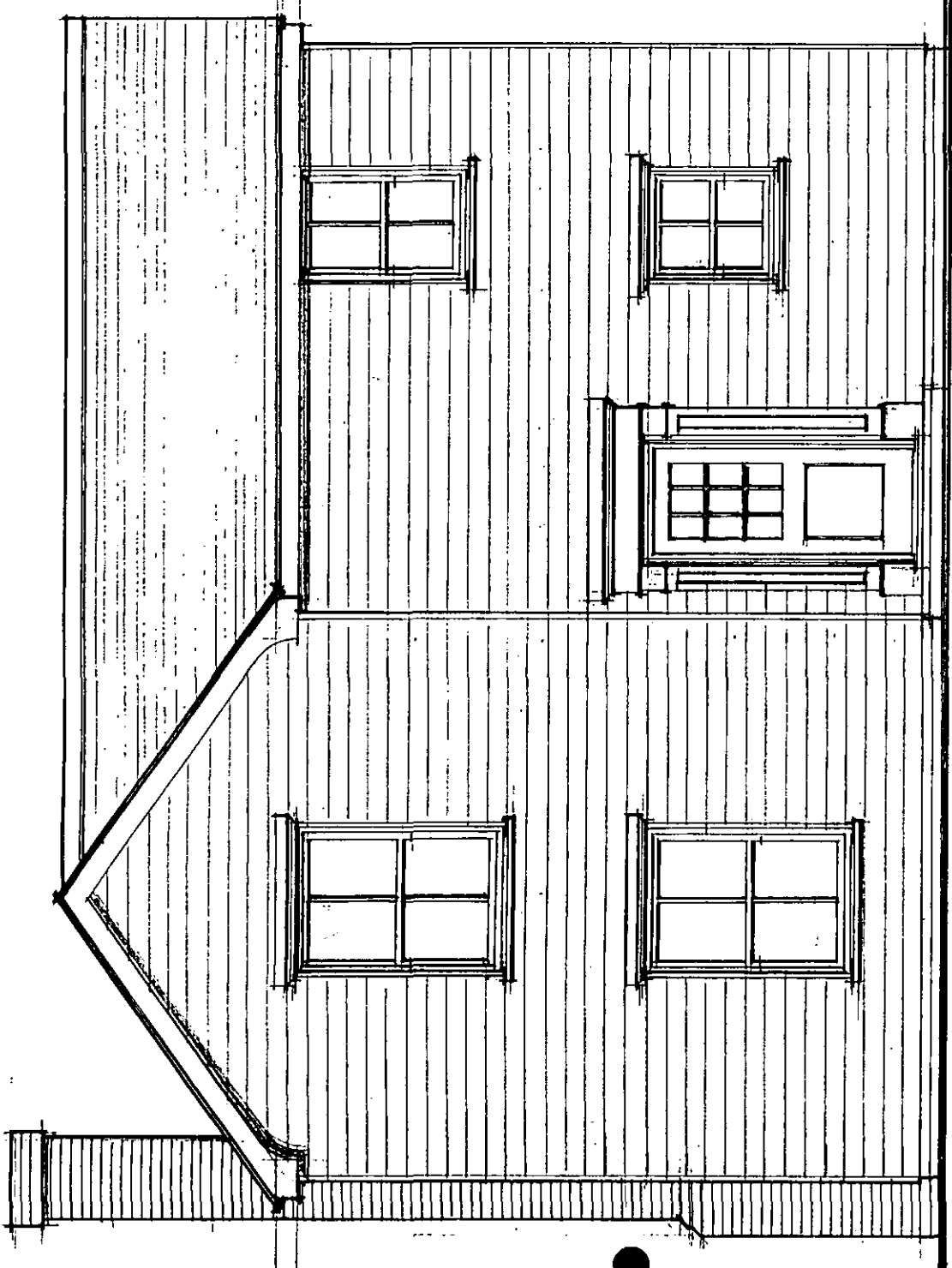

FRONT ELEVATION

EXTERNAL FINISHES:

- ROOF: Eternit composite slate: Blue/Black with contrasting Red ridge tiles.
- WALLS: Brick plinth: Red Mellow Durham Stock or similar, white mortar. Softwood weatherboard: Paint/Stain finish: White.
- CHIMNEY: Red Mellow Durham Stock or similar, white mortar.
- JOINERY: Fascias, Soffits, Bargeboards, Door & Window Frames and Cills: Stained/Preservative finished timber: Black. Windows sashes: Paint finish: White. Doors: Paint finish: Clients choice.

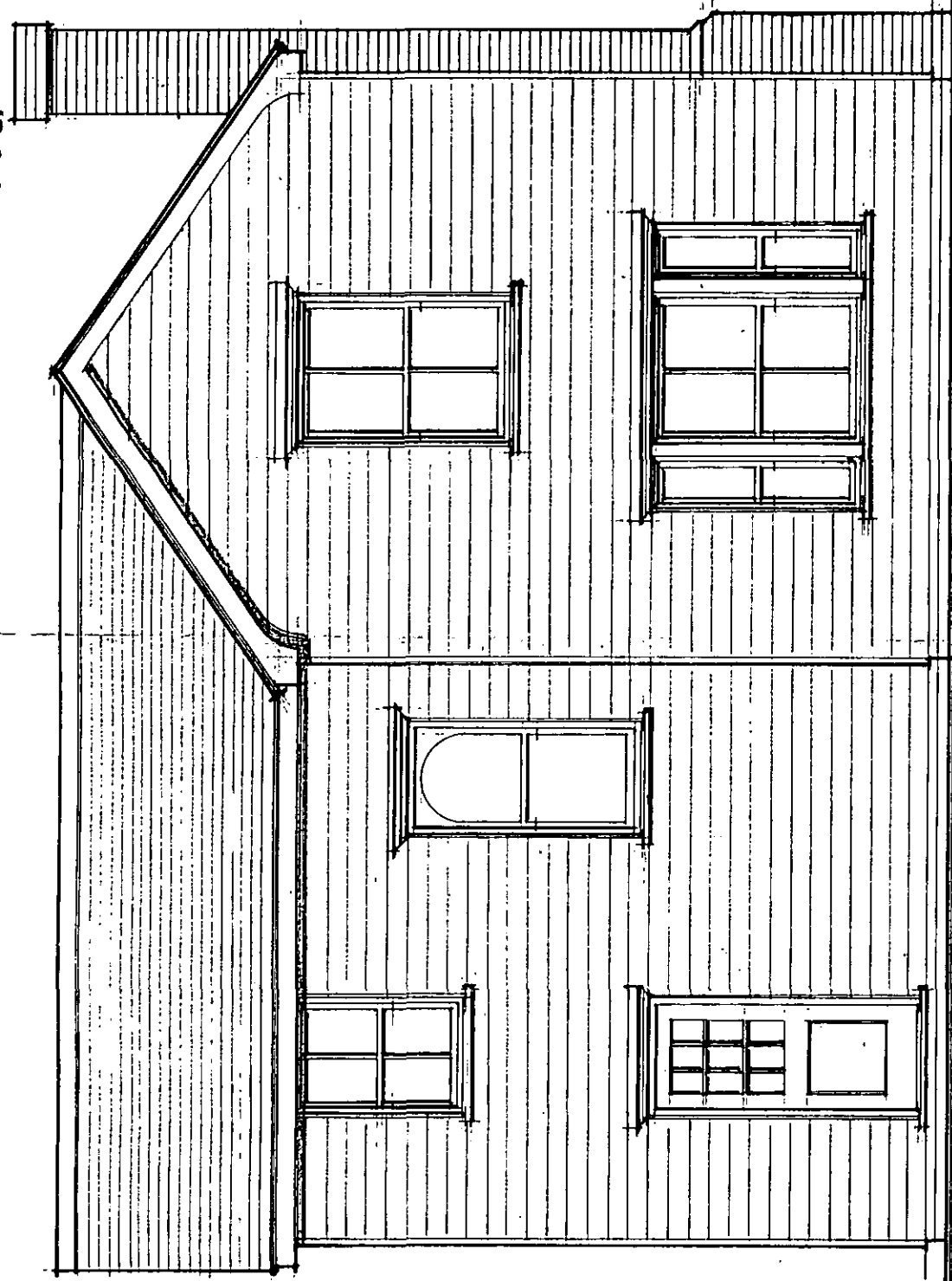

REAR ELEVATION

COLCHESTER BOROUGH COUNCIL
RECEIVED
LEADER GRANGE 04 FEB 2002

Proposed Detached House and Garage
at: Land Adjacent to The Fox P.H. and
104 East Road
West Mersea
Essex: CO5 8SA
for: Vinwood Anglia Ltd.

Plan Ref: JV/SM/DHO2
Proposed - Front and Rear Elevations.
January 2002 Scale 1:50 & As Shown.

Stuart Moncur Building Consultant
2 Seaview Avenue, West Mersea, CO5 8HE.
Tel: 01206 384507 & 07976 722569.

COL / 02 / 0190

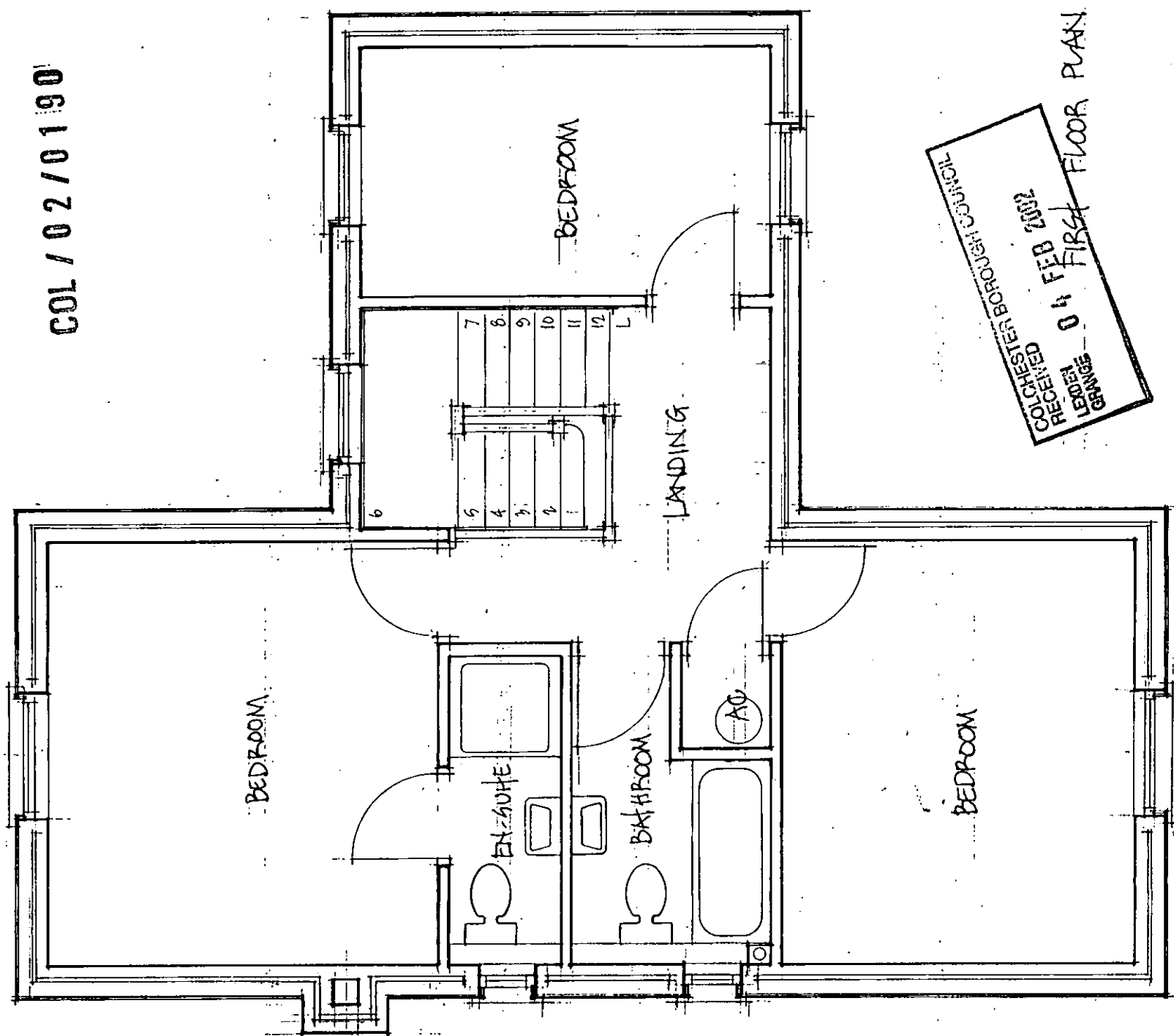

RECEIVED
LEADER
BOARDING
04 FEB 2002
LONDON
COURTESY BROTHERHOOD CONSULTANTS

FIRST FLOOR PLAN

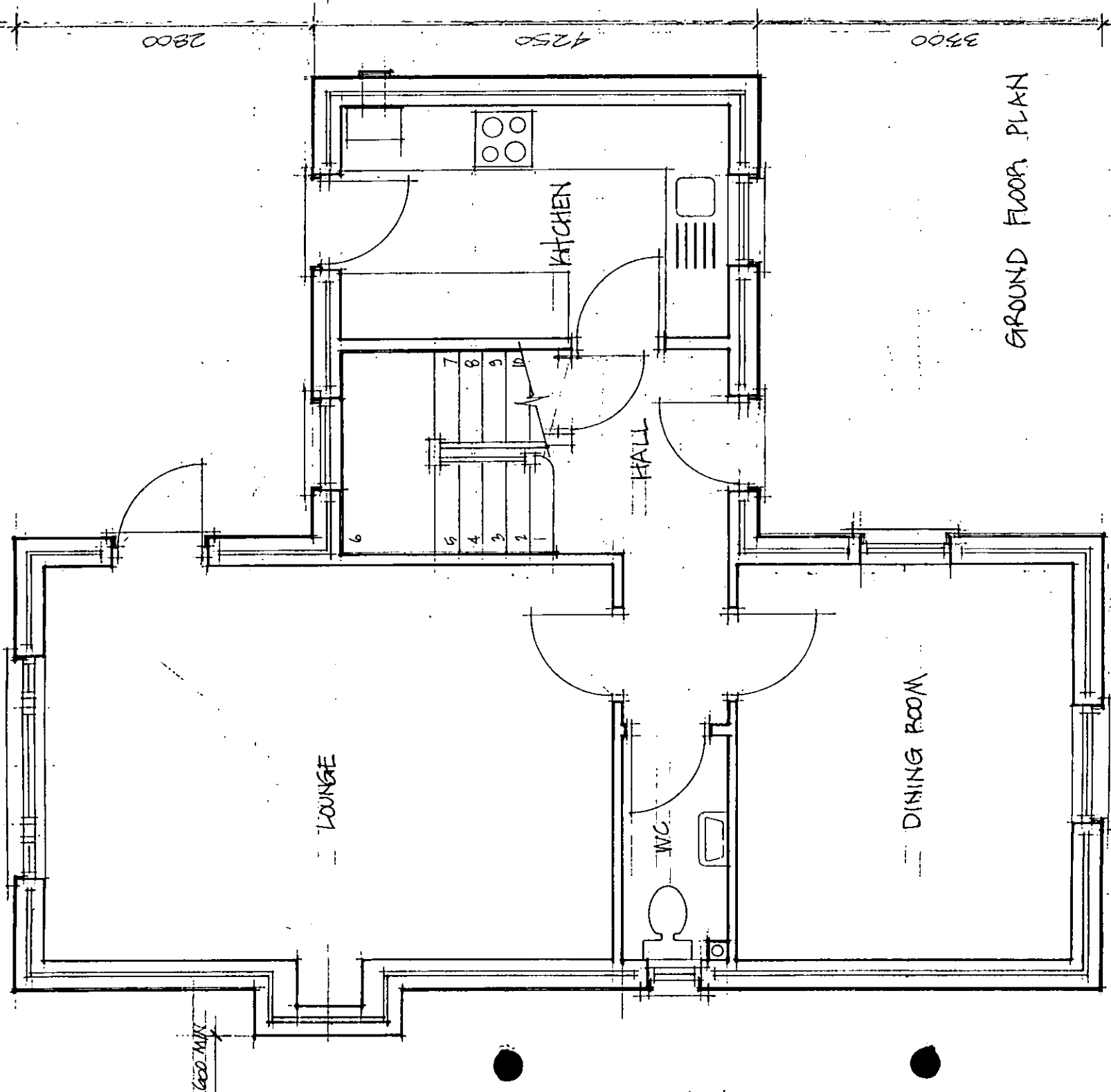

GROUND FLOOR PLAN

Proposed Detached House and Garage
at: Land Adjacent to The Fox P.H and
104 East Road, West Mersea
Essex. CO5.8SA
for: Vinwood Anglia Ltd.

Stuart Moncur
Building Consultant
2 Seaview Avenue, West Mersea, CO5 8HE.
Tel: 01206 384507 & 07976 722569.

Plan Ref: JV/SM/DHO1
January 2002

Proposed - Ground & First Floor Plans.
Scale 1:50 & As Shown.

COL / 02 / 0190

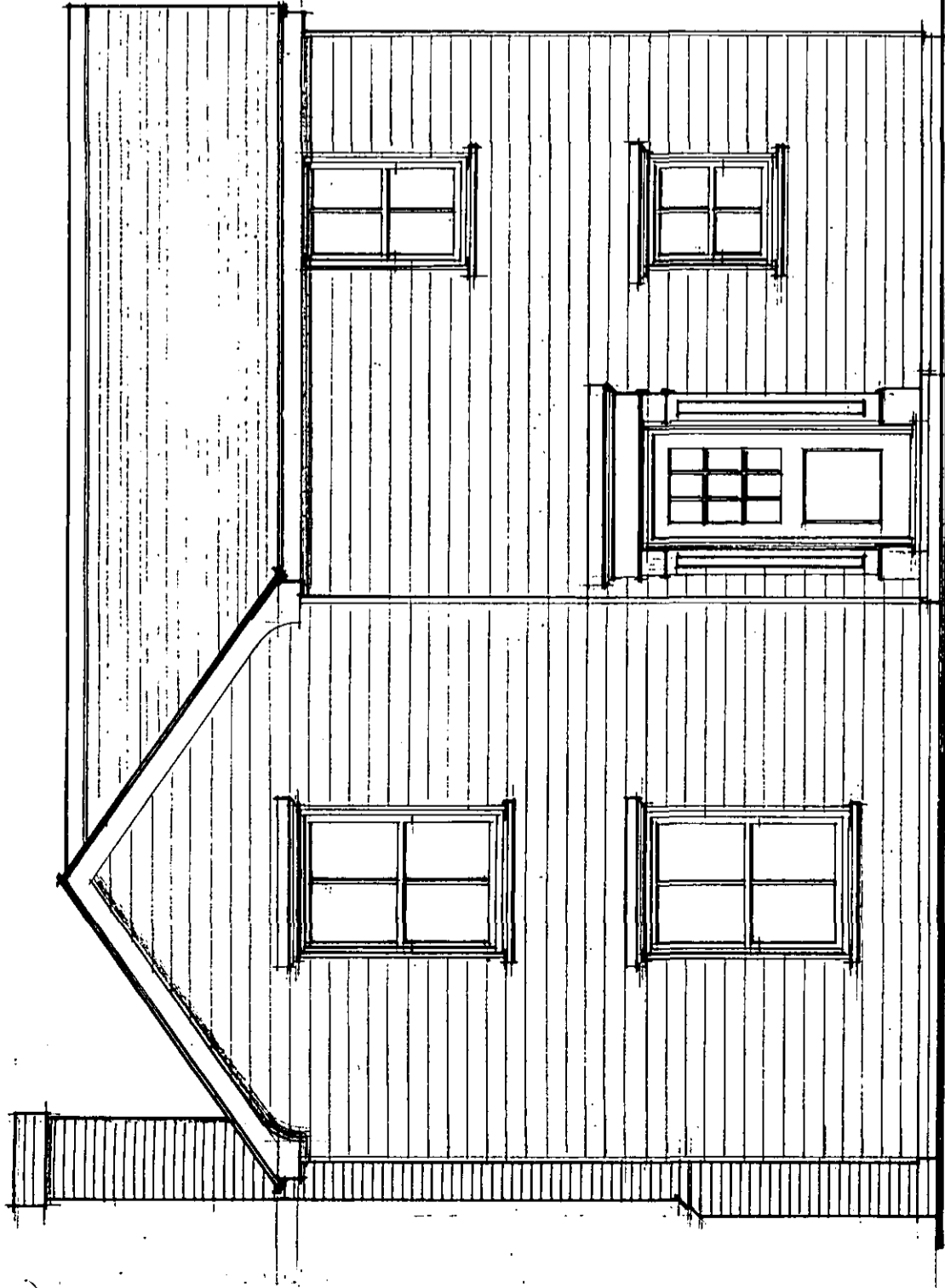

FRONT ELEVATION

EXTERNAL FINISHES:

- ROOF: Eternit composite slate: Blue/Black with contrasting Red ridge tiles.
- WALLS: Brick plinth: Red Mellow Durham Stock or similar, white mortar.
Softwood weatherboard: Paint/Stain finish: White.
- CHIMNEY: Red Mellow Durham Stock or similar, white mortar.
- JOINERY: Fascias, Soffits, Bargeboards, Door & Window Frames and Cills: Stained/Preservative finished timber: Black
Windows sashes: Paint finish: White.
Doors: Paint finish: Clients choice.

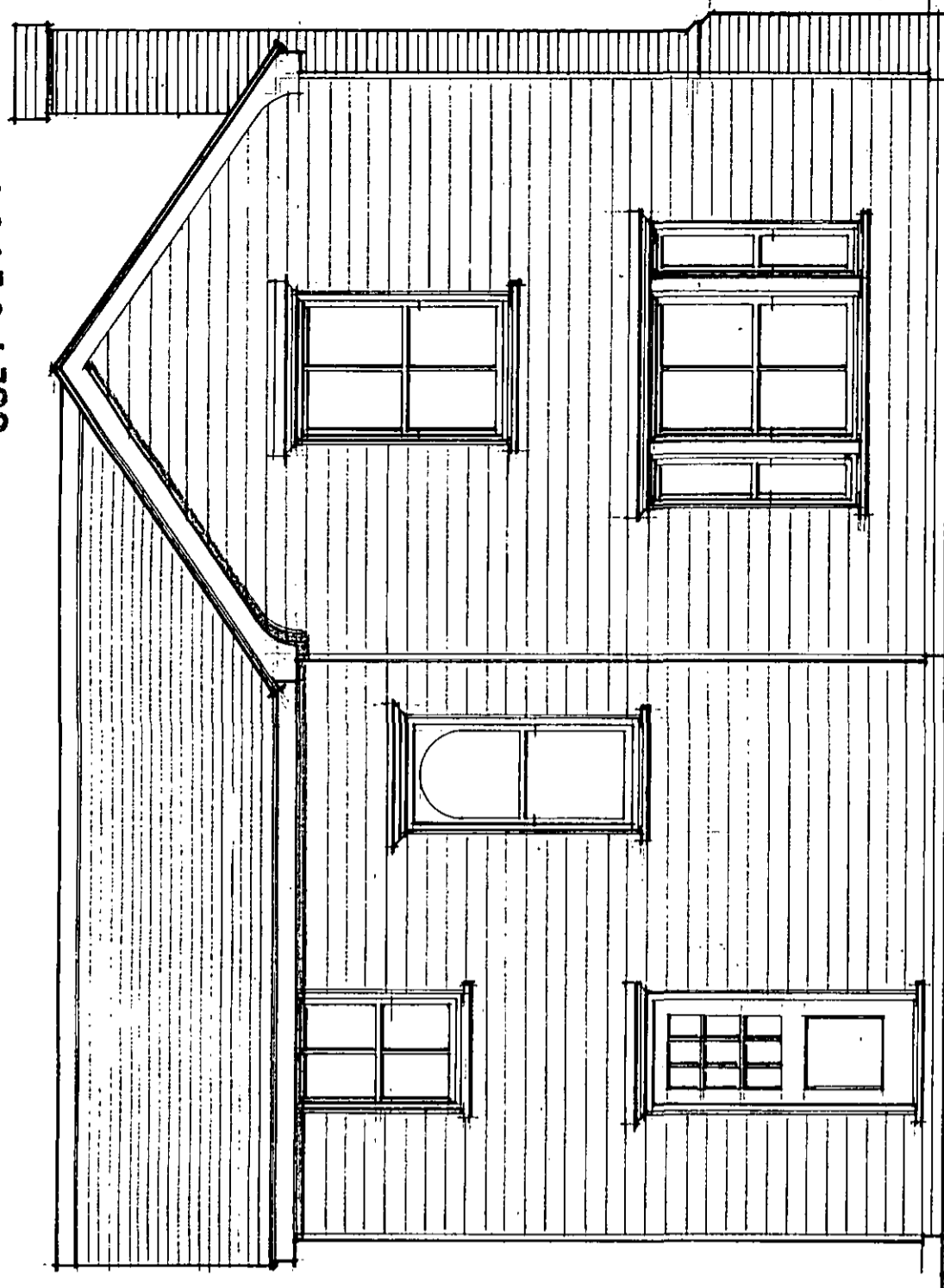

REAR ELEVATION

COLCHESTER BOROUGH COUNCIL
 RECEIVED
 04 FEB 2002

Proposed Detached House and Garage
 at: Land Adjacent to The Fox P.H. and
 104 East Road
 West Mersea
 Essex: CO5 8SA
 for: Vinwood Anglia Ltd.
 Plan Ref: JV/SM/DHO2
 Proposed - Front and Rear Elevations.
 January 2002 Scale 1:50 & As Shown.
 Stuart Moncur Building Consultant
 2 Seaview Avenue, West Mersea, CO5 8HE.
 Tel: 01206 584507 & 07976 722569.

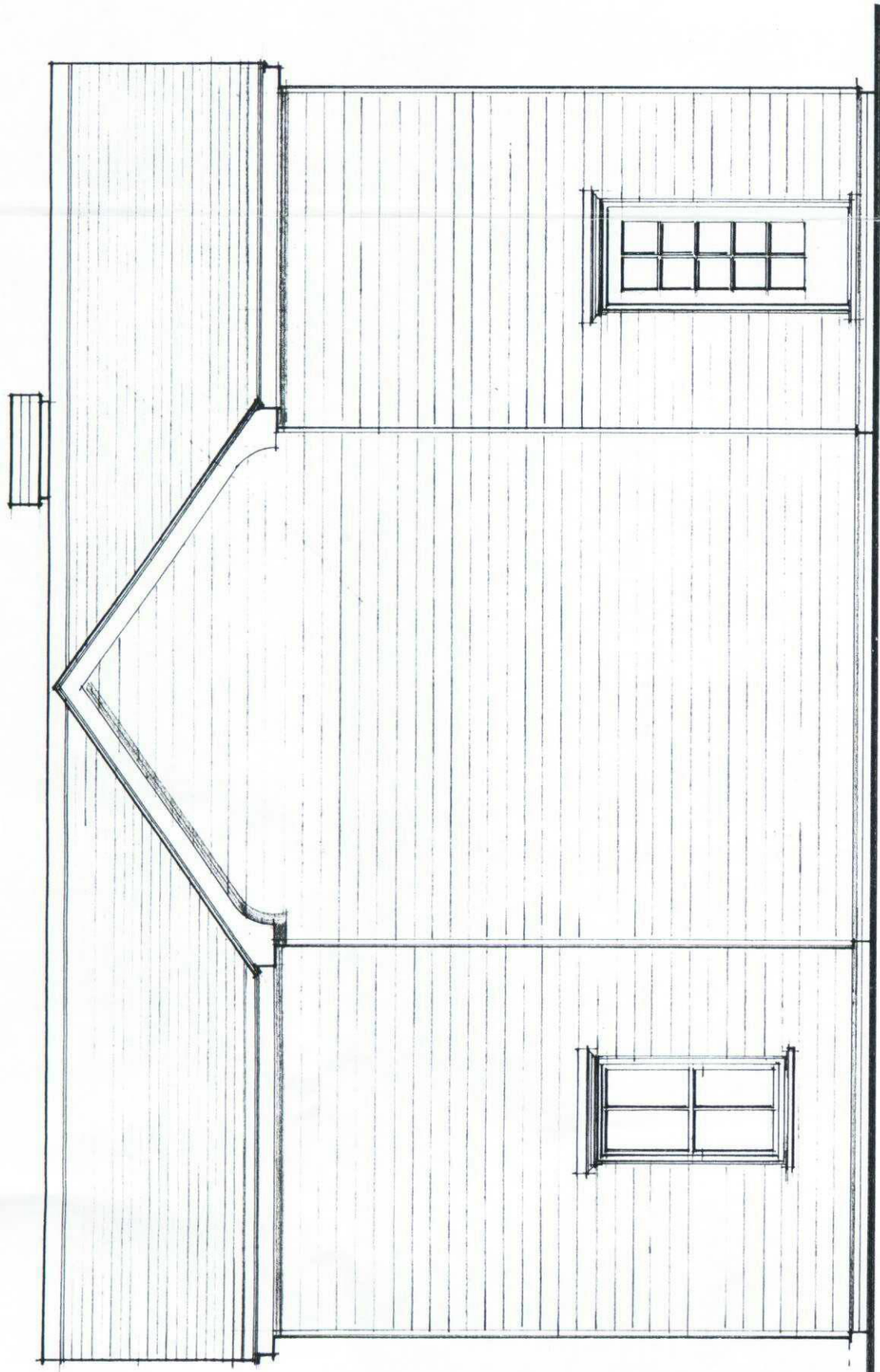

SIDE ELEVATION

EXTERNAL FINISHES:

- ROOF: Eternit composite slate: Blue/Black with contrasting Red ridge tiles.
- WALLS: Brick plinth: Red Mellow Durham Stock or similar, white mortar.
Softwood weatherboard: Paint/Stain finish: White.
- CHIMNEY: Red Mellow Durham Stock or similar, white mortar.
- JOINERY: Fascias, Soffits, Bargeboards, Door & Window Frames and Cills: Stained/Preservative finished timber: Black
Windows sashes: Paint finish: White.
Doors: Paint finish: Clients choice.

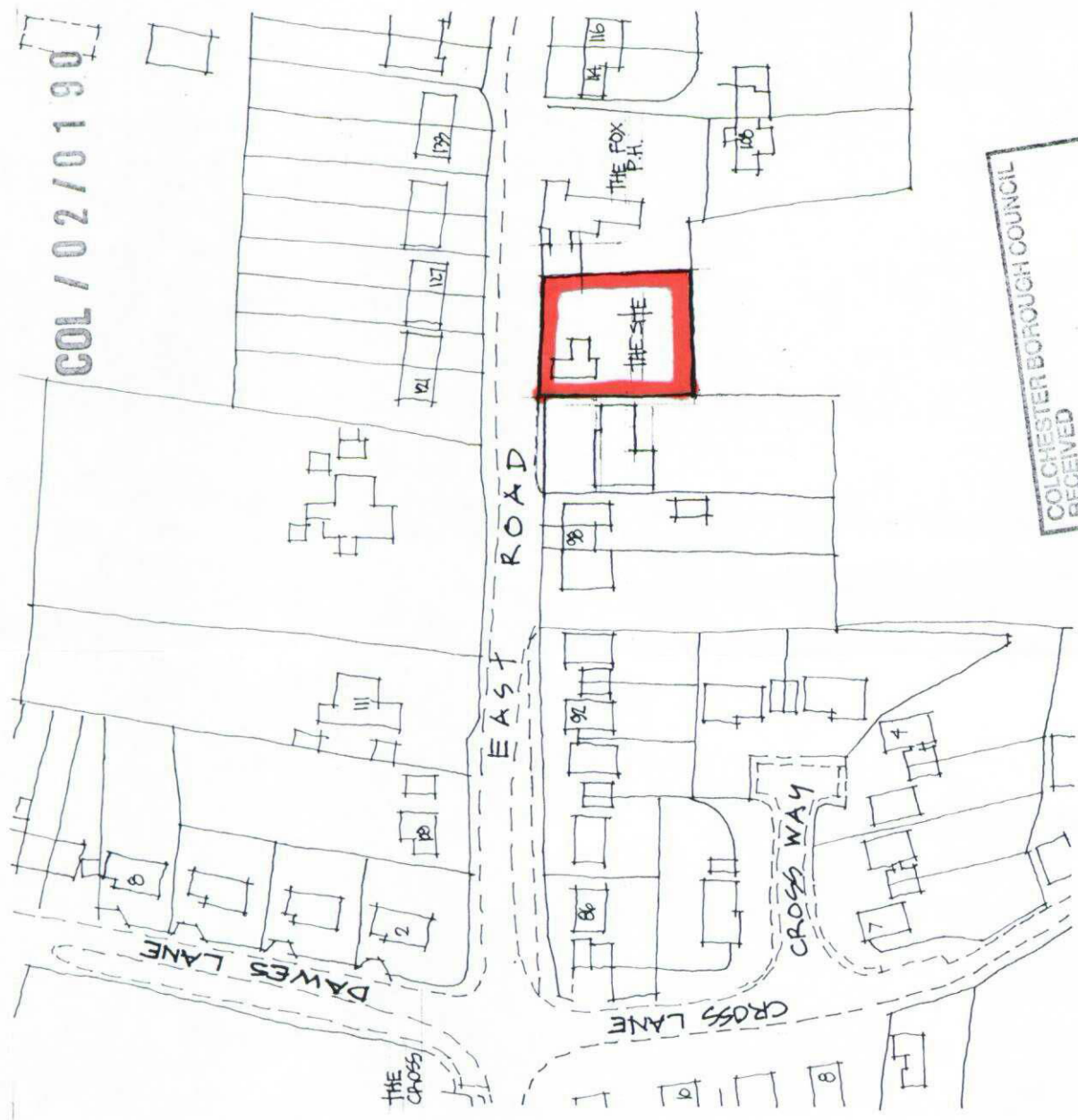

LOCATION PLAN SCALE 1:1250

COLCHESTER BOROUGH COUNCIL
RECEIVED
LEWEN GRANGE 04 FEB 2002

Proposed Detached House and Garage
at: Land Adjacent to The Fox P.H. and
104 East Road
West Mersea
Essex. CO5 8SA
for: Vinwood Anglia Ltd.

Plan Ref: JV/SM/DHO3
Proposed - Side Elevation.
January 2002 Scale 1:50 & As Shown.

Stuart Moncur Building Consultant
2 Seaview Avenue, West Mersea, CO5 8HE.
Tel: 01206 584507 & 07976 722569.

COL/02/0190

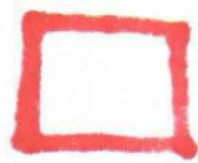

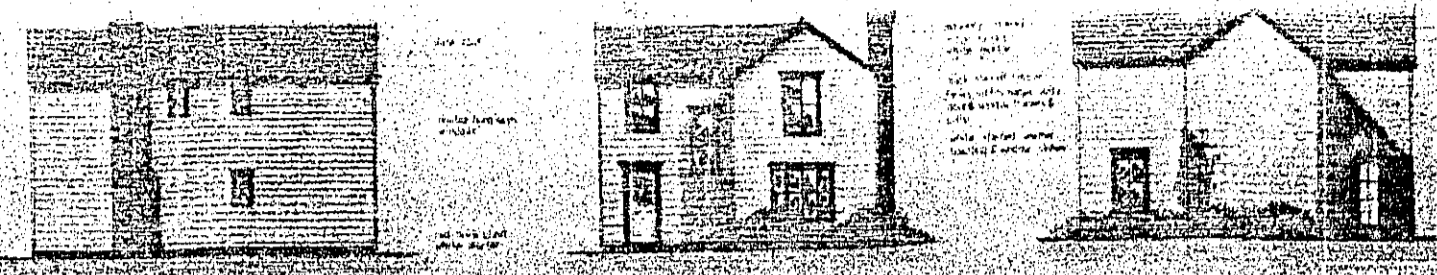

East Elevation South Elevation West Elevation

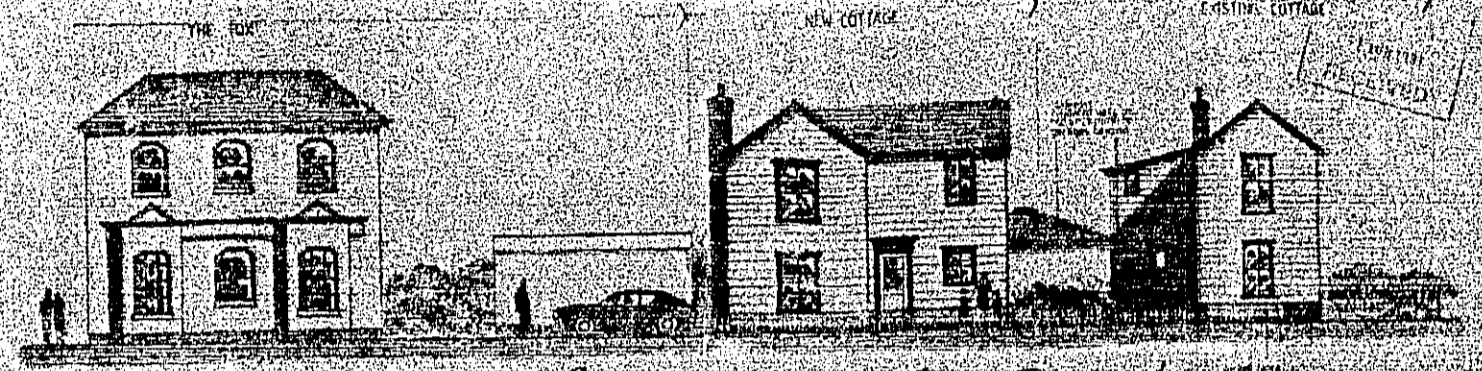

North Elevation View from East road

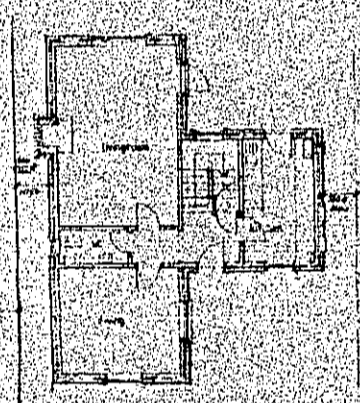

Ground floor Plan

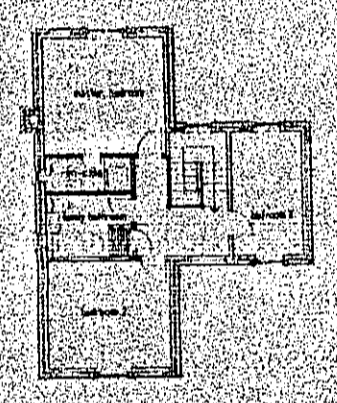

First floor Plan

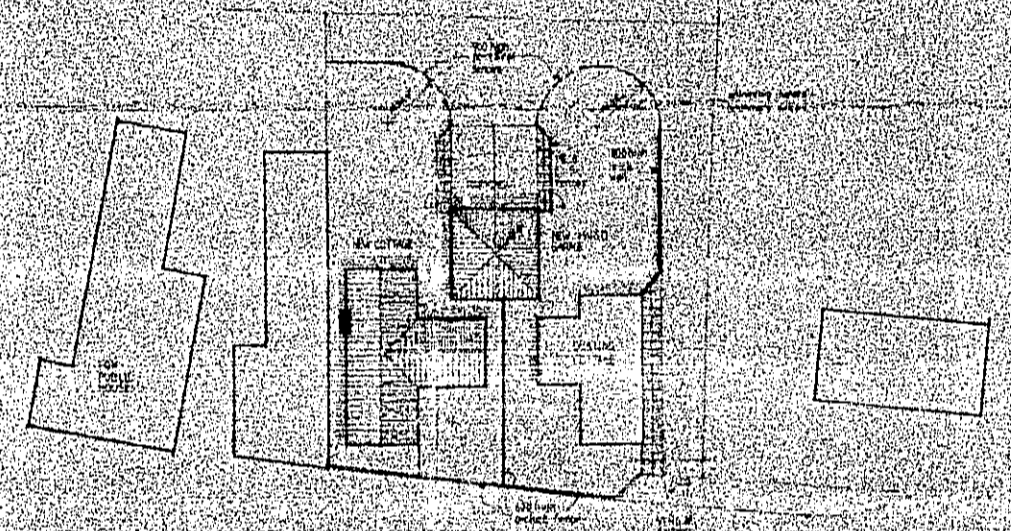

Site Layout 1:200



 Chartered Architects
Architecture & Design Partnership Ltd.
 10 Phoenix Colchester Road Westleigh Colchester
 Essex, CO6 3JF
 0206 242070 Fax: 0206 242071

**LAND ADJACENT TO THE FOX PH
 WEST MERSEA
 FOR J. VINCE ESQ**

Drawing No-377 L.C.081
 Scale-1:100
 June 1991

SUPERSEDED

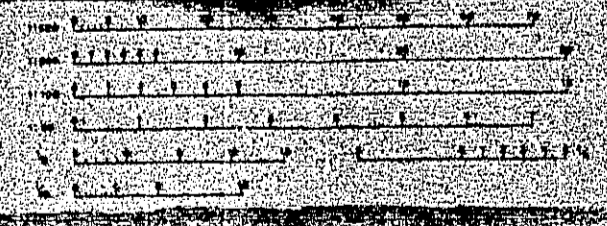
PLAN NOT TO SCALE



10/7/0767



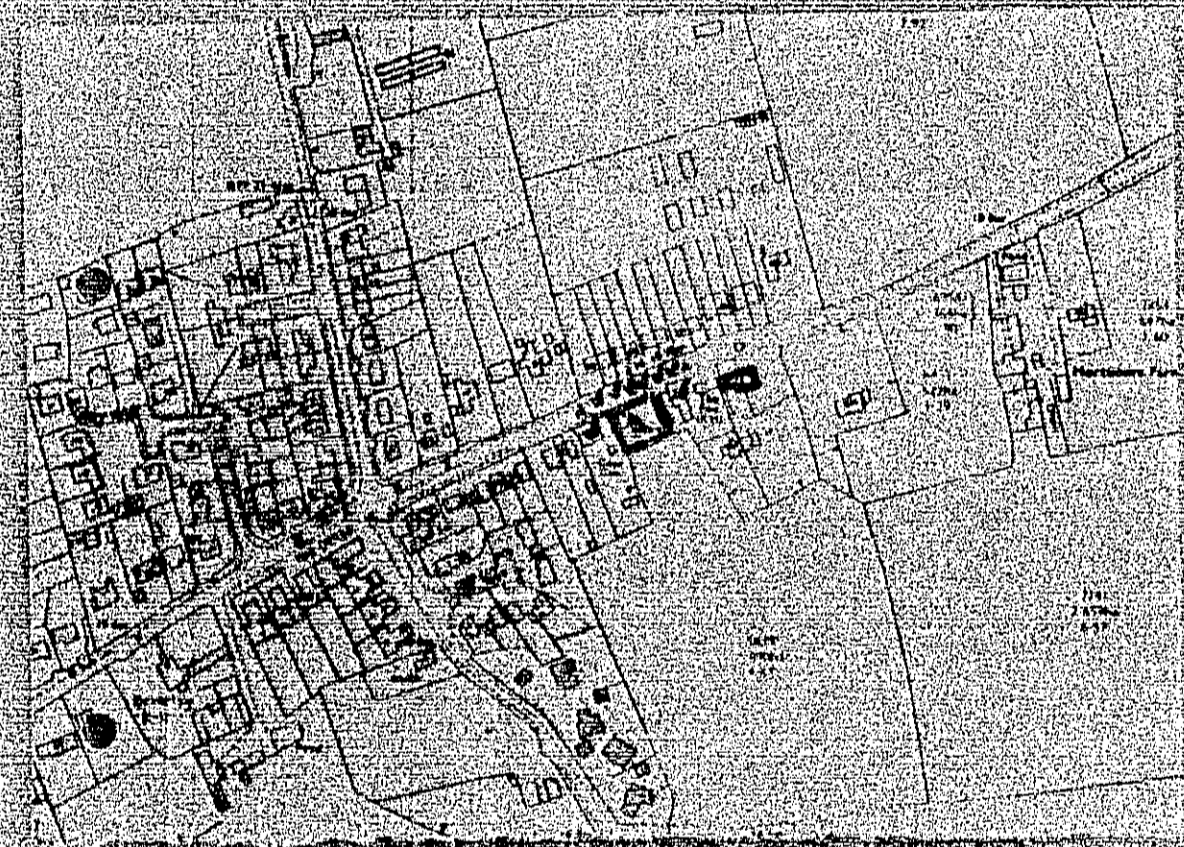

PLAN NOT TO SCALE

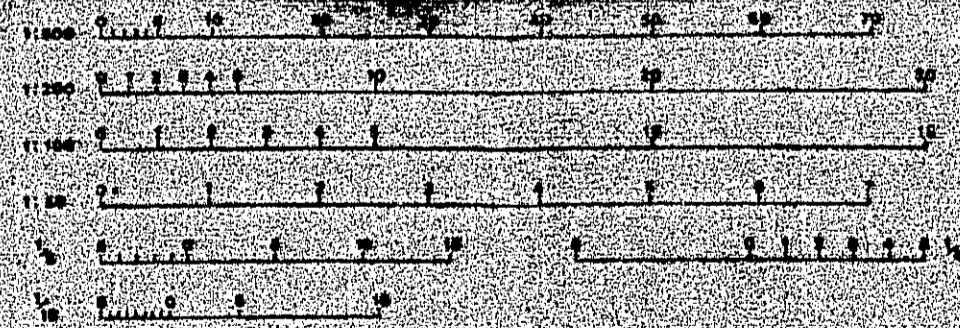

00/91/0767

6 A4

8

9

A3 A11

12

13

14

15

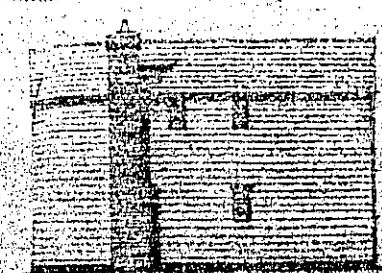

East Elevation



South Elevation

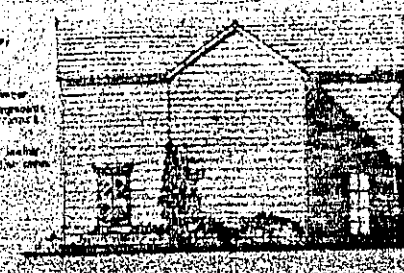

West Elevation

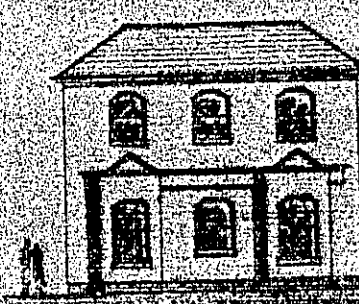

North Elevation View from East road



SOUTH ELEVATION

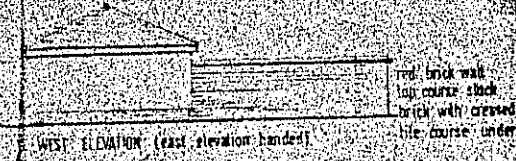

WEST ELEVATION (East elevation handed)

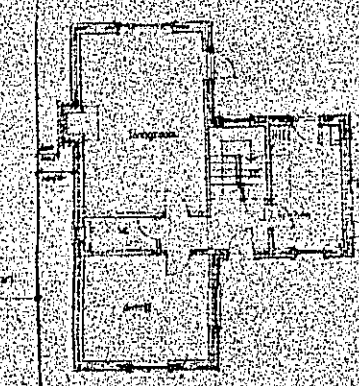

Ground Floor Plan

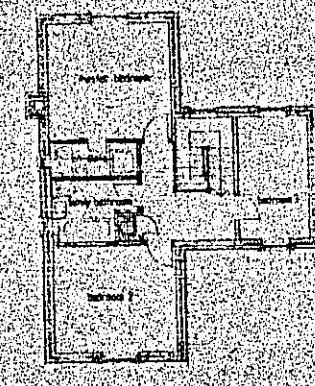

First Floor Plan

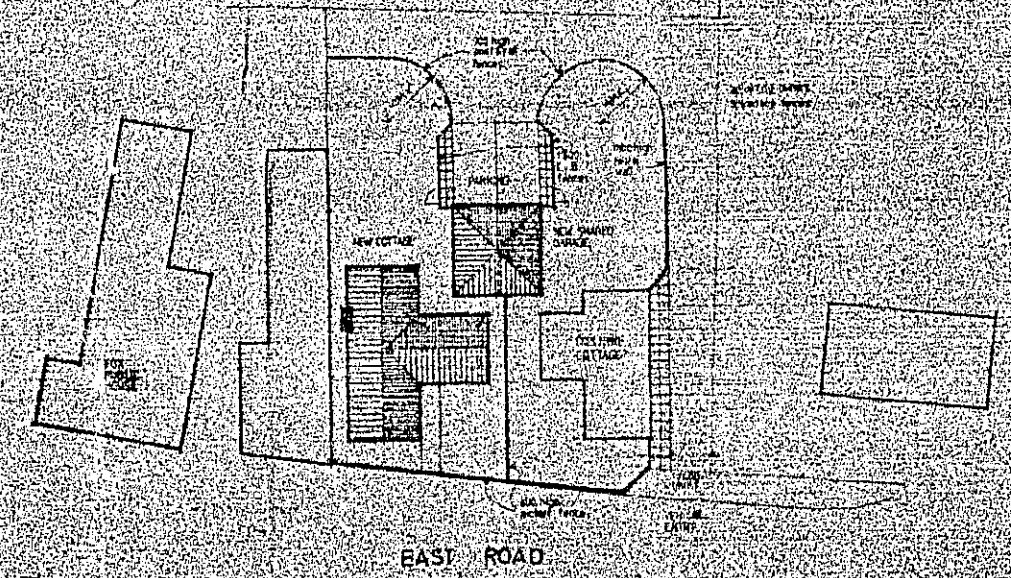

Site Layout 1:200

NO.	DATE	BY	FOR

AA
Chartered Architects
Architecture & Design Partnership Ltd.
Hophouse Colchester Road, West Bergholt, Colchester
Essex, CO6 3JF
Phone: 0206 242070 Fax: 0206 242071

**LAND ADJACENT TO THE FOX PH
WEST MERSEA
FOR JVINCE ESQ**

Drawing No - 377 - L 607
Scale - 1:100
June 1991

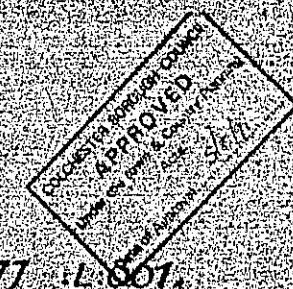

PLAN NOT TO SCALE

00/91/0767